

What makes ACTA system the perfect time attendance solution?

Universality

- All types of **work shifts**: fixed, flexible, cyclic (turns), night shifts, weekend shifts... all possible cycles and shifts durations
- All types of standard **absences** + user specific absences defined by adjustable **rules** and by public and personal holidays calendars.
- Powerfull and adjustable system for **extratime redistribution**.

Completeness

- **Clock machines**: RFID, IP, PoE, online/standalone, indoors/outdoors, barriers/ramps/electric locks

System works equally well, regardless if ACTA or other compatible clock machines are used.

- Modules for **visitor management**, **canteen management** and **guard tour control**

Completely functional modules offer integrated and complete SW/HW solutions.

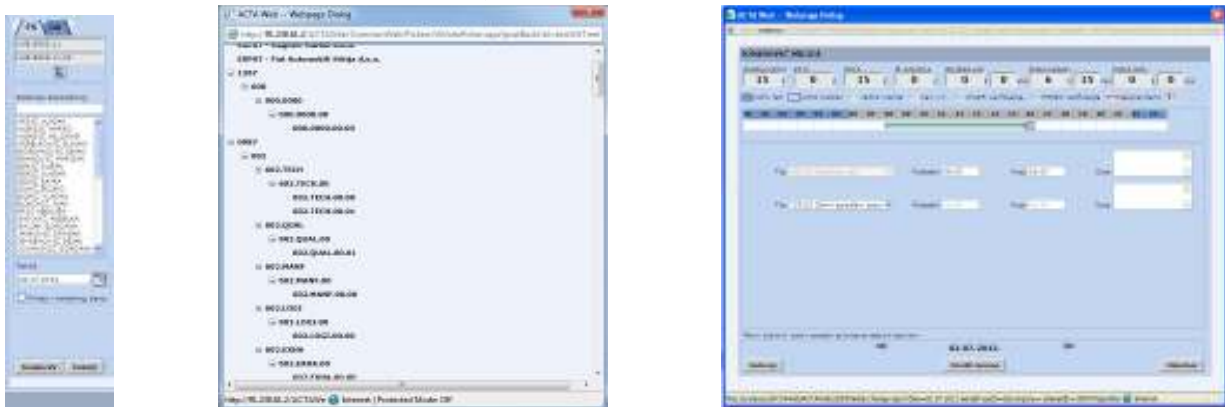

Scalability and utilization

- Simple and comprehensive solution for companies **from 10 to 10000+ employees**.
- Defining **several parallel hierarchic structures**, according to companies needs.
- **Adjustable distribution of administrative functions**, from self-service to centralized access
- **Self-service** allows independent data administration, with necessary verification
- **Price** is based on number of employees, number of clock machines and required functionality.

Reliability and stability

- Multi-annual reliable work with more than 80 companies of all sizes and types with minimal necessary support.

	Company	Employees	Start	TM data for salaries
	Arcelor Mittal, Zenica, BiH	4500	2007.	
	FIAT Automobiles, Kragujevac, Serbia	2000	2012.	
	Toscelik, Nikšić, Montenegro	1000	2010.	
	JUBMES bank, Belgrade, Serbia	150	2009.	
	Pension and Disability Insurance Fund, Republic of Serbia	500	2007.	

Adjustability and expandability

- Reports adjusted to user

- Exporting data to module for salaries in any required format
- Efficient and qualitative implementation of any new functionality on user's demand
- Multilingual user interface

What characterizes ACTAWeb?

Overview

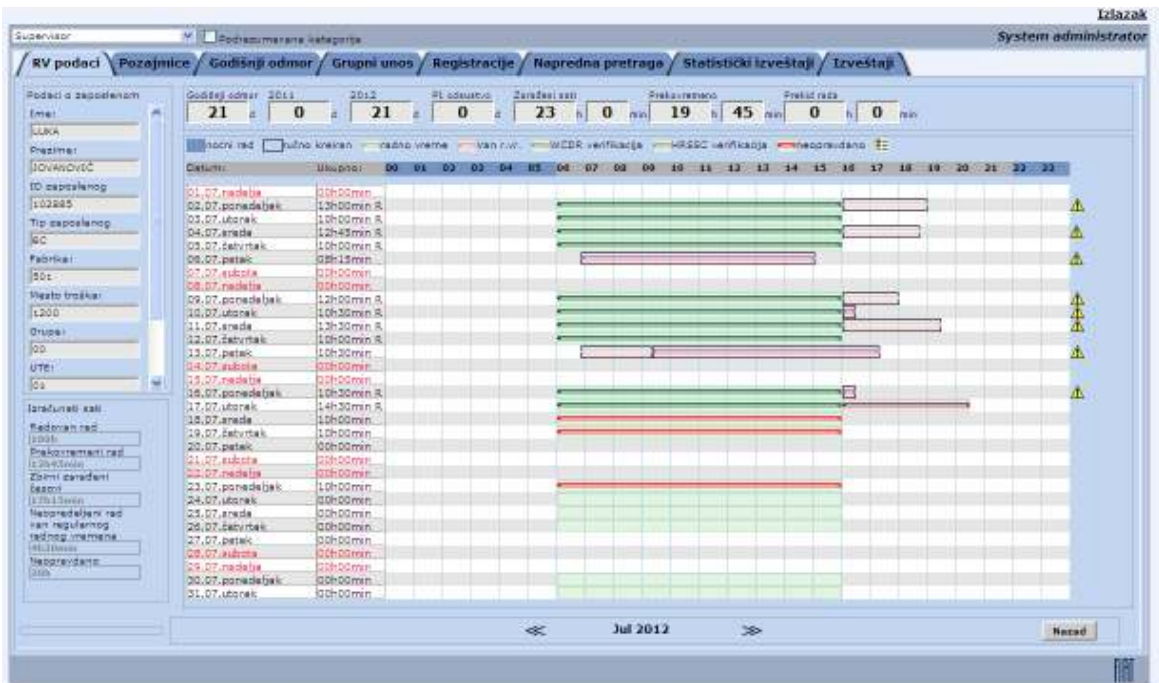

Each monitor has an abundance of data of interest, overviewed in logic and understandable way.

Efficiency

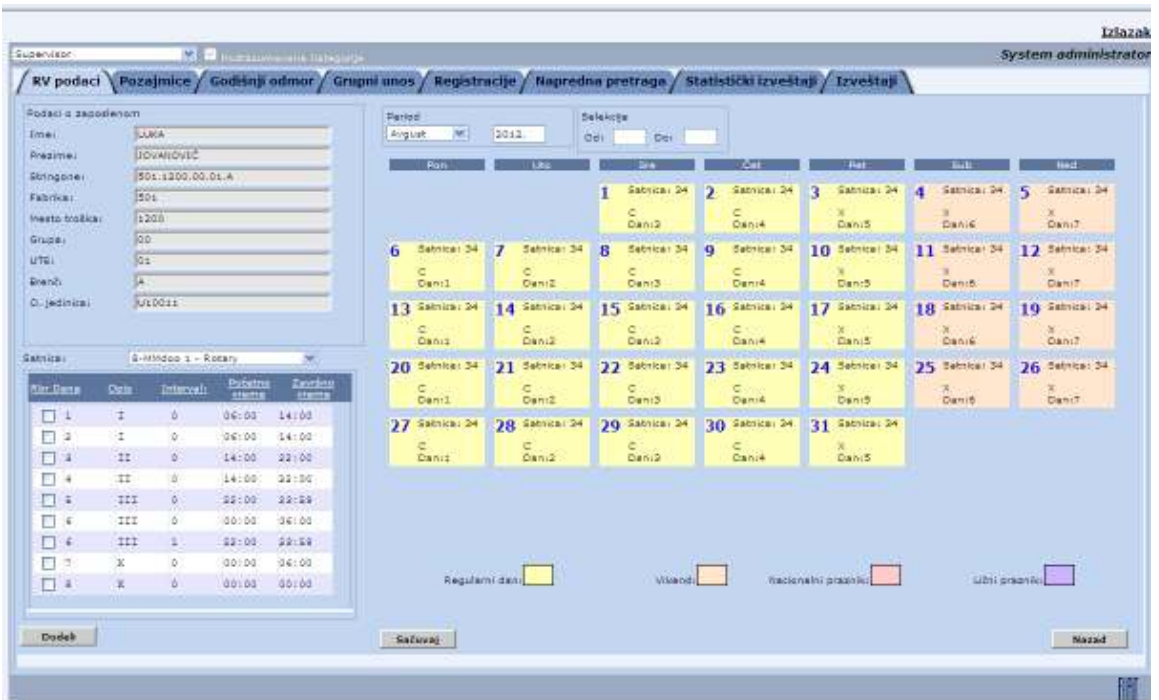

Optimized interface provides all the desired results using minimum number of steps.

Attractiveness

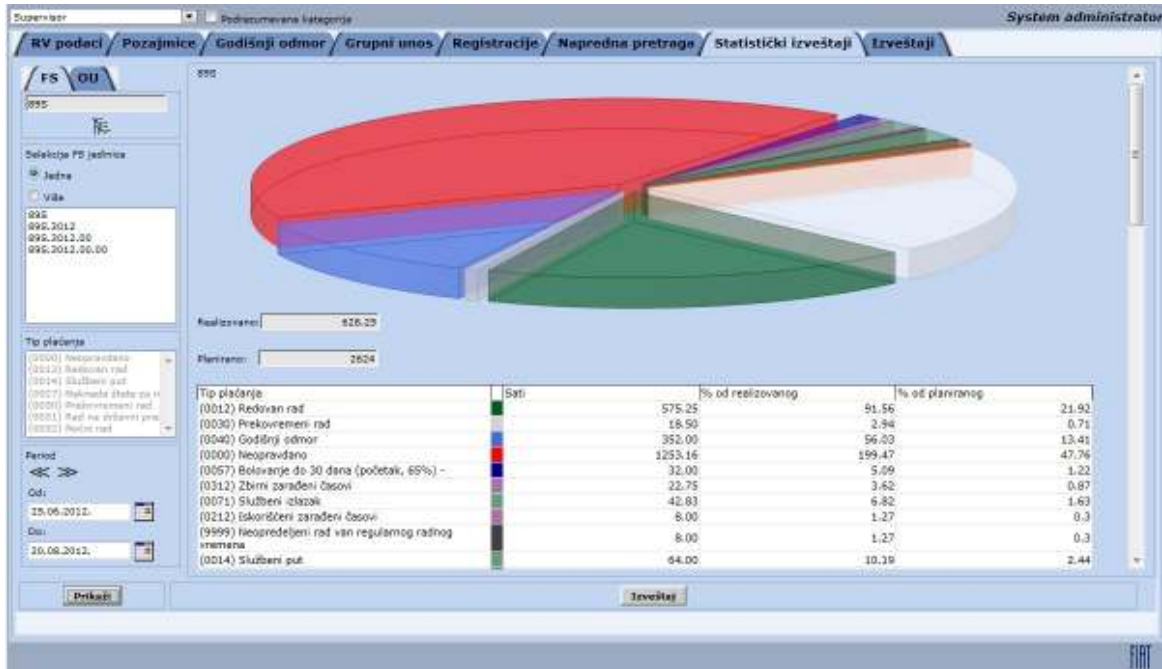

Attractive graphic design contributes to the understanding of presented information.

Consistency

ID	Vreme prijaska	Status	Lokacija	Stanje
76160	01.06.2012. 07:27	IN	FIAT Srbija	00 Main entrance floor
77240	01.06.2012. 16:30	OUT	FIAT Srbija	00 Main entrance floor
79095	04.06.2012. 07:37	IN	FIAT Srbija	00 Main entrance floor
79629	04.06.2012. 16:07	OUT	FIAT Srbija	00 Main entrance floor
81000	08.06.2012. 08:02	IN	FIAT Srbija	00 Main entrance floor
84012	04.06.2012. 07:59	IN	FIAT Srbija	00 Main entrance floor
84900	08.06.2012. 18:08	OUT	FIAT Srbija	00 Main entrance floor
84456	07.06.2012. 08:07	IN	FIAT Srbija	00 Main entrance floor
87429	07.06.2012. 17:22	OUT	FIAT Srbija	00 Main entrance floor
88092	08.06.2012. 07:42	IN	FIAT Srbija	00 Main entrance floor
88008	08.06.2012. 18:08	OUT	FIAT Srbija	00 Main entrance floor
90669	11.06.2012. 07:43	IN	FIAT Srbija	00 Main entrance floor
91719	11.06.2012. 18:28	OUT	FIAT Srbija	00 Main entrance floor
93000	12.06.2012. 07:36	IN	FIAT Srbija	00 Main entrance floor
93999	12.06.2012. 18:08	OUT	FIAT Srbija	00 Main entrance floor

The interface includes a left sidebar for filtering by employee name, ID, and other details, and a bottom bar with "Izveštaji" and "Printaj" buttons.

Uniform control significantly shortens mastering the software and accelerates work.